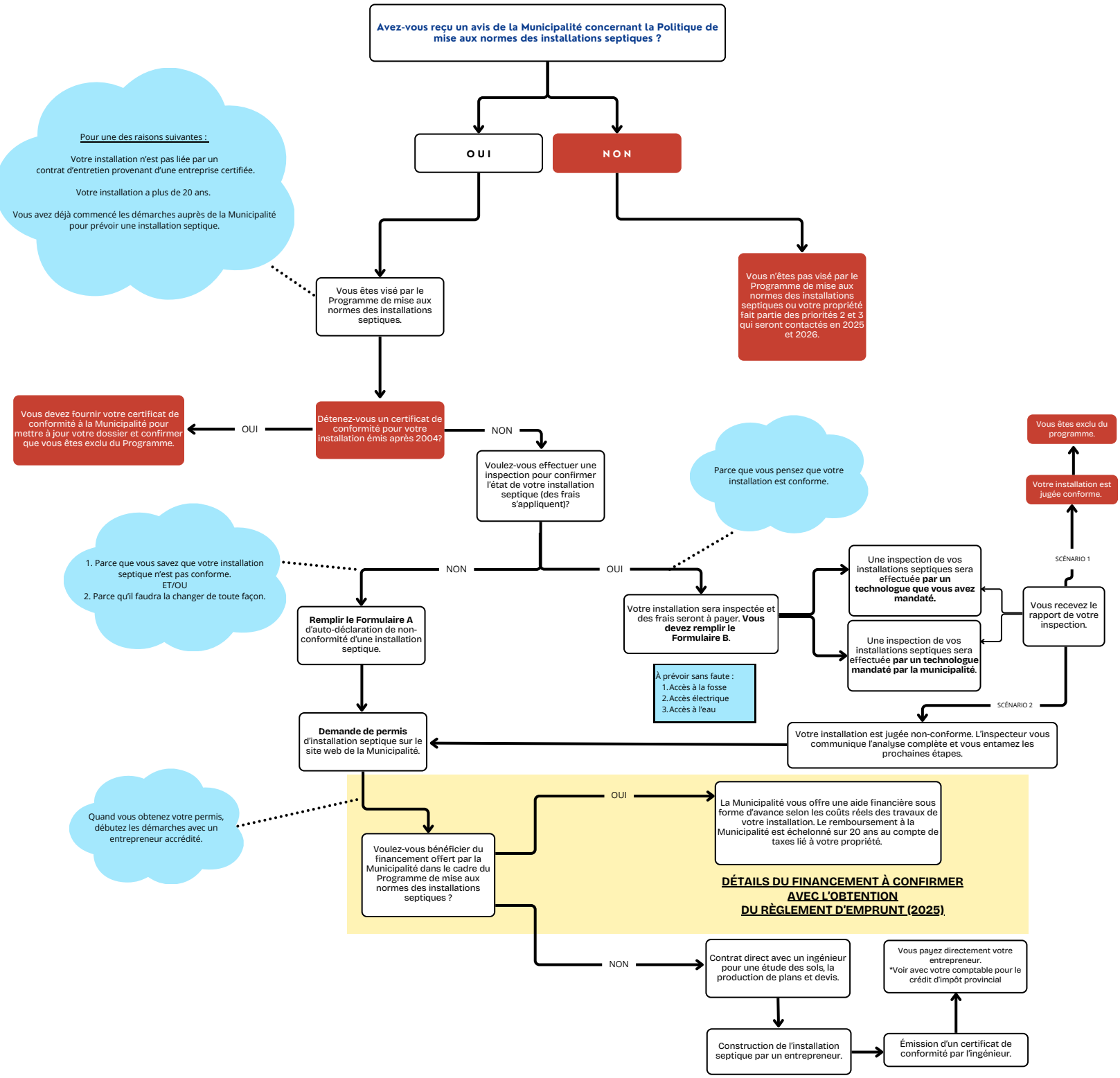PROGRAMME DE MISE AUX NORMES DES INSTALLATIONS SEPTIQUES